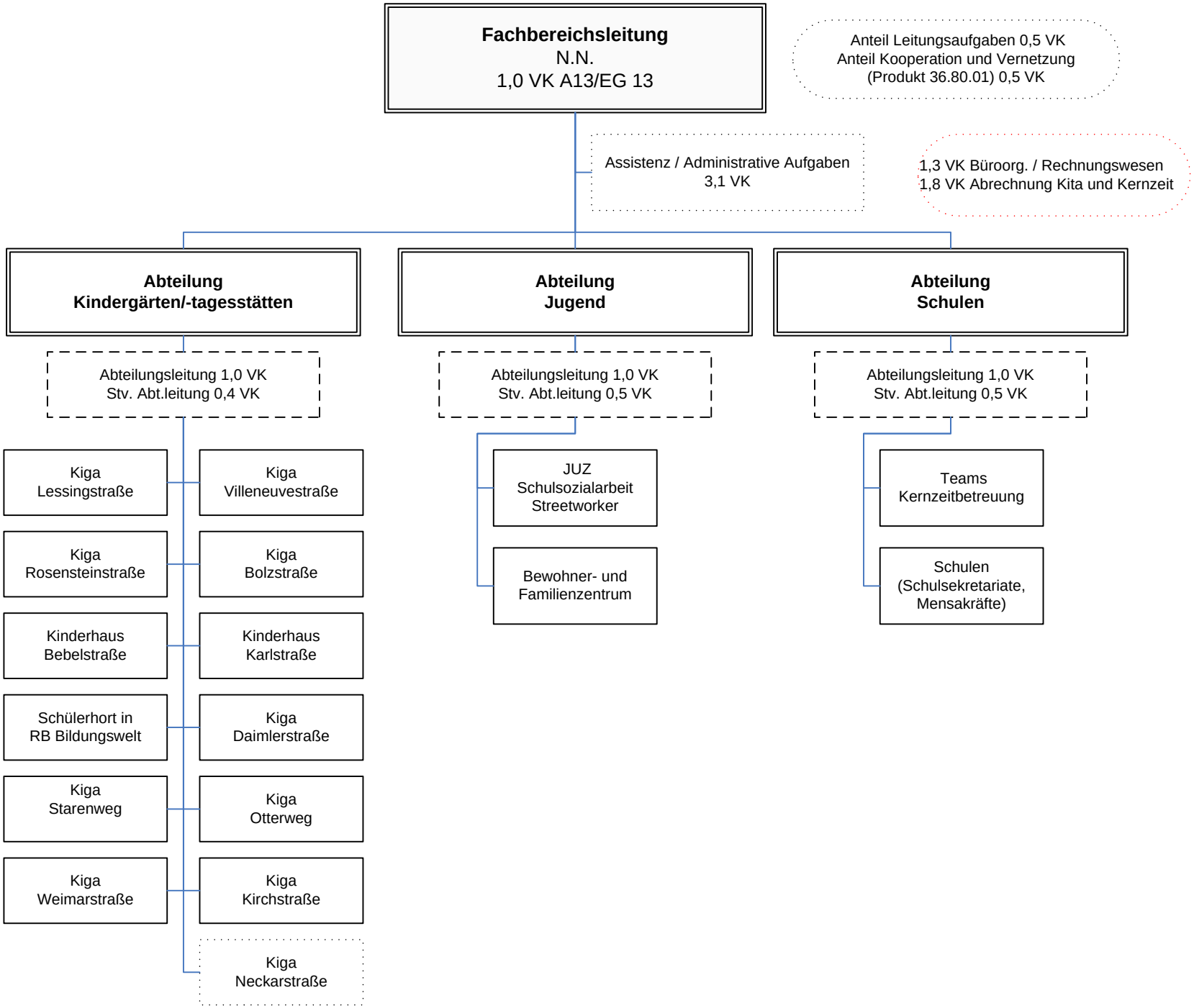Fachbereich Kinder, Jugend, Bildung